



EASTWOOD ANDREWS



19 Trevena Ridge Bannockburn VIC

4 2 2

Perfectly located close to P-12 College, Rec Centre & Childcare, this brilliant as new home is the classic mix of a convenient location with a rural outlook all rolled in to one. With 4 bedrooms, master with Ensuite & WIR, 2 bathrooms and fantastic open plan zone with chefs kitchen with gas cooktop & electric oven and walk in pantry, cleverly linking to the 2nd living area, so you can keep an eye on the kids. Double remote garage with internal access and ducted heating throughout. The alfresco/deck area is the drawcard with the rural outlook to the rear featuring views over Bruce Creek Reserve, rolling hills and redgums. a bird lovers paradise, with eagles & hawks regular visitors. The immaculate gardens include a garden shed and are full fenced and secure for kids and pets alike.

Land Size : 657 sqm
View : <https://www.eastwoodandrews.com.au/sale/vic/geelong-district/bannockburn/residential/house/6346817>



Andrew Crowhurst
03 5201 0575



Matt Eastwood
5201 0575

Please note, all information is provided by third parties. Prospective purchasers are advised to make their own

<https://www.eastwoodandrews.com.au>

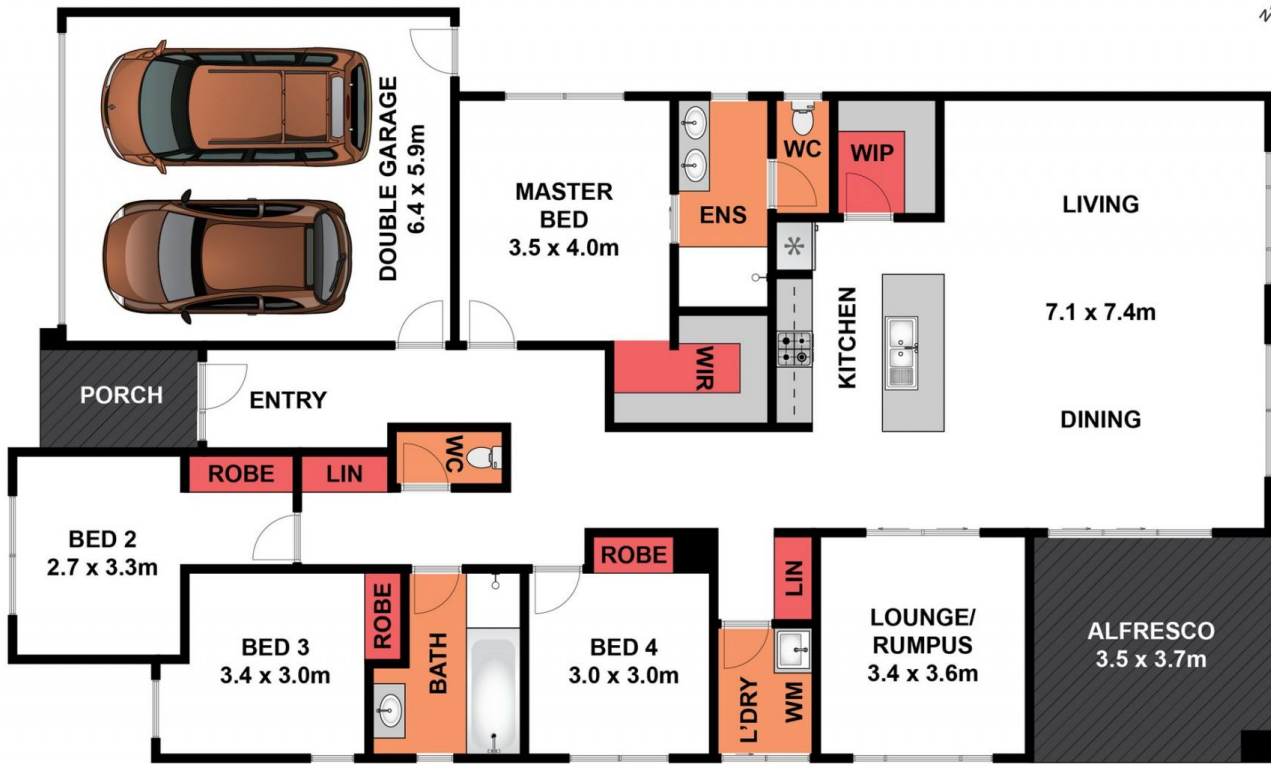

GROUND FLOOR

Whilst bwrn.com.au has made every attempt to ensure the accuracy of the floor plan contained here, measurements are approximate and no responsibility is taken for any error, omission, or mis-statement. This plan is for illustrative purposes only.

19 Trevena Ridge, Bannockburn