



EASTWOOD ANDREWS



21 Pettitt Crescent Norlane VIC

2 1 2

Located only 5 mins away from North Shore station and waterfront precinct with parkland, beach and walking tracks. This cosy and spacious 2 bedroom home is now available for a savvy purchaser to snap up. Whether you're seeking to purchase an investment or buying as a first home buyer, you won't be disappointed with everything this home has to offer. Comprising a 2 good sized bedrooms, a formal lounge, light filled open plan kitchen/dining with s/s gas cooktop, oven, plenty of cupboards and a dishwasher. Offers a neat and tidy bathroom with toilet and laundry space. Secure and well landscaped, low maintenance side yard on both sides of the house. This home will be a comfortable temperature all year round with a new split system heating/cooling unit. Property has a brand new carpet through out and The rental estimate for this property is \$300-\$320 per week.

Price : \$ 365,000
Land Size : 346 sqm
View : <https://www.eastwoodandrews.com.au/sale/vic/geelong-district/norlane/residential/house/6449254>



Amanda Frick
03 52010575



Sarabjeet Singh
5201 0575

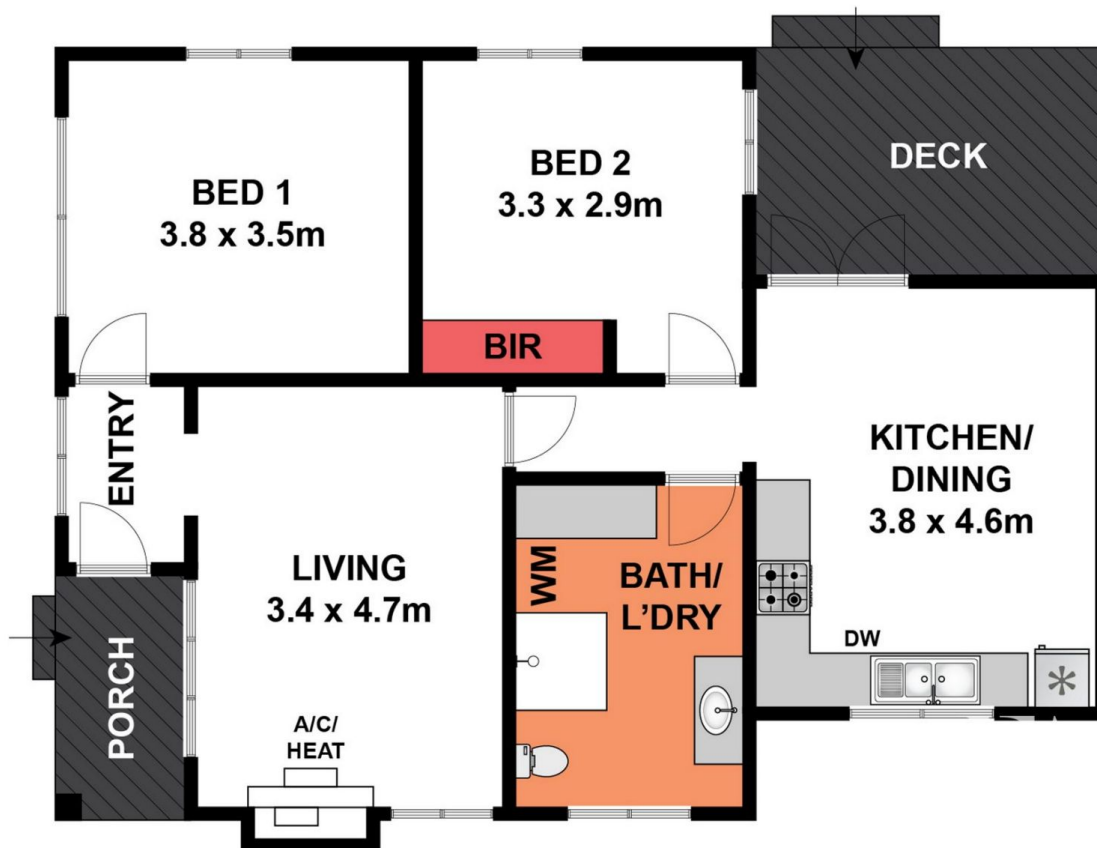

Whilst bwrn.com.au has made every attempt to ensure the accuracy of the floor plan contained here, measurements are approximate and no responsibility is taken for any error, omission, or mis-statement. This plan is for illustrative purposes only.

21 Pettitt Crescent, Norlane



SITE PLAN

Whilst bwrn.com.au has made every attempt to ensure the accuracy of the floor plan contained here, measurements are approximate and no responsibility is taken for any error, omission, or mis-statement. This plan is for illustrative purposes only.

21 Pettitt Crescent, Norlane

EA
EASTWOOD ANDREWS