



EASTWOOD ANDREWS



8 Mitchell Drive Leopold VIC

4 2 6

If you are searching for a spacious home with nothing to do, then look no further. This home has been extensively renovated to a high standard and is situated on a large allotment of approximately 1858sqm in one of the best streets in Leopold. The front facade is the first indication of the time and care put in to this immaculate property.

To the left of the wide entrance hallway is a formal lounge with adjoining study.

The stunning kitchen/dining family area overlooks the rear yard, ideal for keeping an eye on children playing outdoors whilst cooking dinner or for relaxing inside and enjoying the appealing outlook. This area is bathed in plenty of natural light and would undoubtedly be the central hub for all the family to gather. The high quality kitchen has a large walk in pantry, stone bench top, 900mm s/s freestanding oven and dishwasher. Both dining and lounge rooms open out to the expansive undercover decked area through dual

Price : \$ 1,000,500
Land Size : 1858 sqm
View : <https://www.eastwoodandrews.com.au/sale/vic/geelong-district/leopold/residential/house/6544150>



Nicole Andrews
03 5201 0575



Matt Eastwood
5201 0575

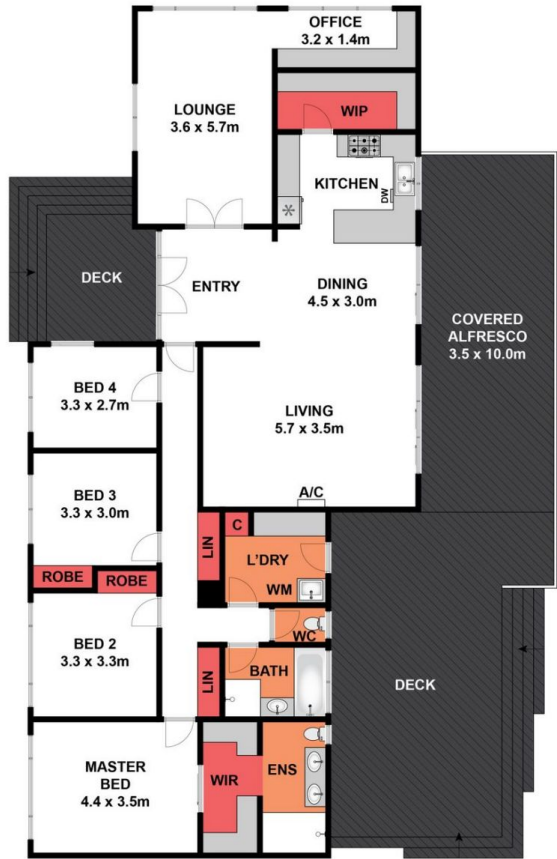

GROUND FLOOR

Whilst bwrn.com.au has made every attempt to ensure the accuracy of the floor plan contained here, measurements are approximate and no responsibility is taken for any error, omission, or mis-statement. This plan is for illustrative purposes only.

8 Mitchell Drive, Leopold



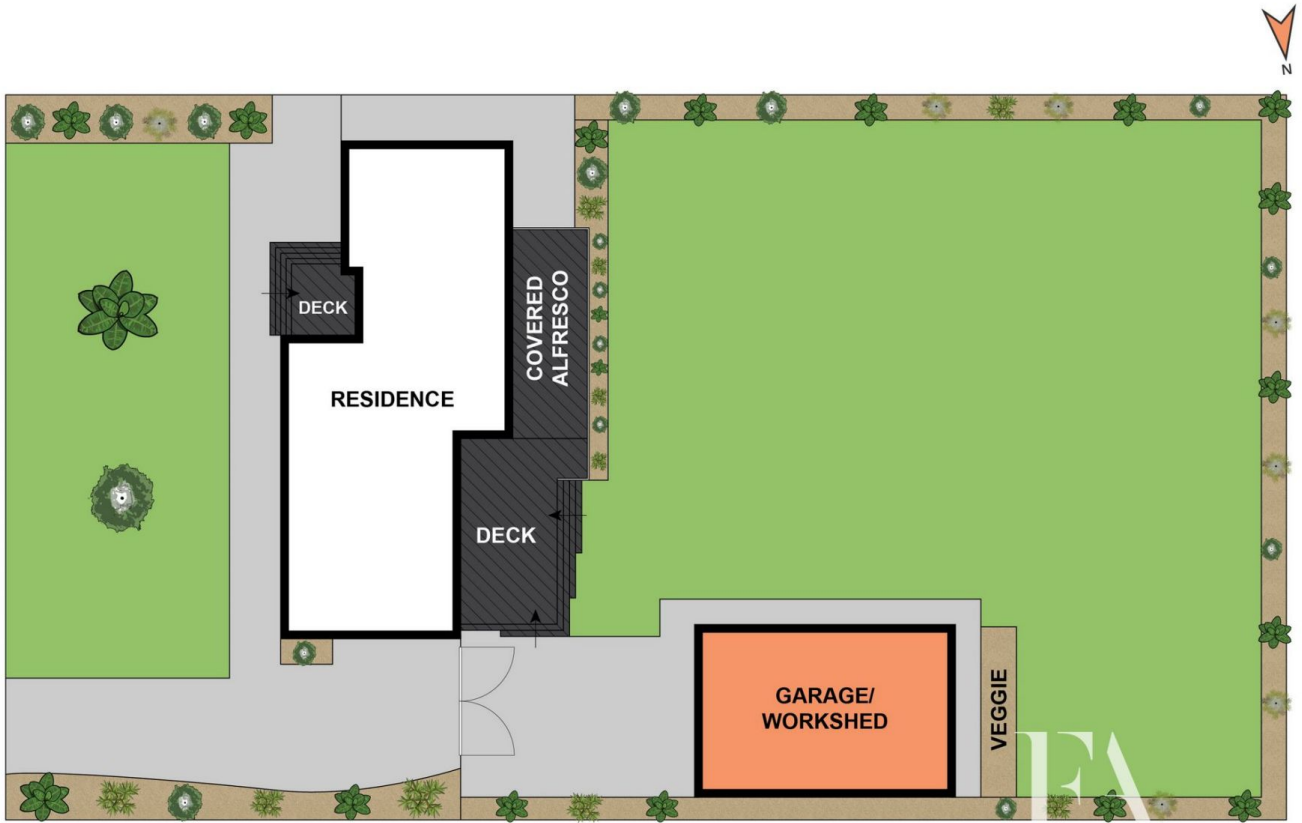

SITE PLAN

Whilst bwrn.com.au has made every attempt to ensure the accuracy of the floor plan contained here, measurements are approximate and no responsibility is taken for any error, omission, or mis-statement. This plan is for illustrative purposes only.

8 Mitchell Drive, Leopold

EA
EASTWOOD ANDREWS